



જે જે સી - વસઈ



એ-૩, શૈલેષ એપાર્ટમેન્ટ, આનંદ નગર, નવઘર, વસઈ (વેસ્ટ), પીન - ૪૦૧ ૨૦૨. પાલઘર
મો. : ૯૩૨૬૪ ૬૯૮૩૭ / ૯૮૨૨૧ ૪૯૨૦૦ / ૯૪૨૩૦ ૮૨૦૫૬

Program No. 12



Date
18/12/2016
Sunday

Mumbai Nashik Highway, Bhiwandi By Pass End, Gangaram Pada, Vadpe, Bhiwandi, Dist. Thane.
Tel. No. : (02522) - 661700/661701/02/03/04/05

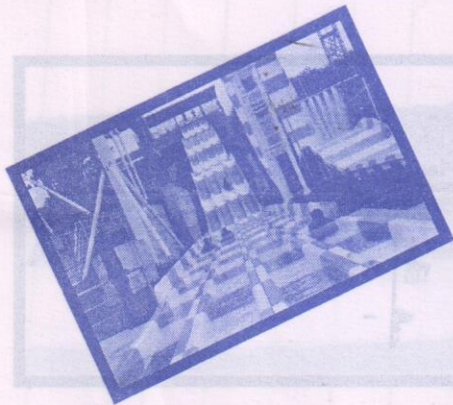

J.C. CENTRAL BOARD
INWARD NO. :- 687
CHAIRMAN :- *[Signature]*
SEC. GENERAL :- *[Signature]*
SECRETARY :-
DATE :- 29-12-16

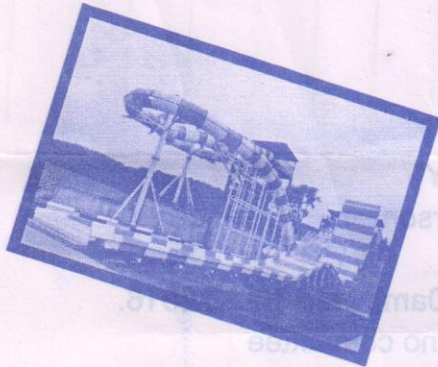

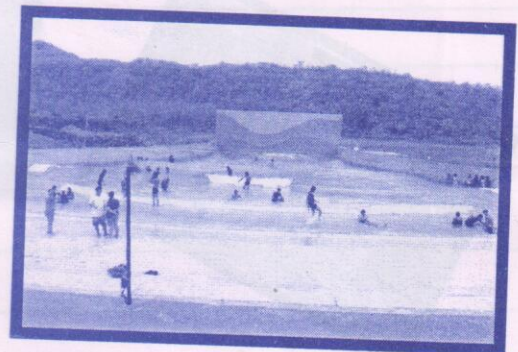
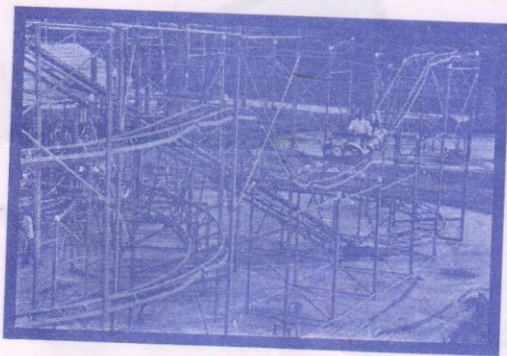
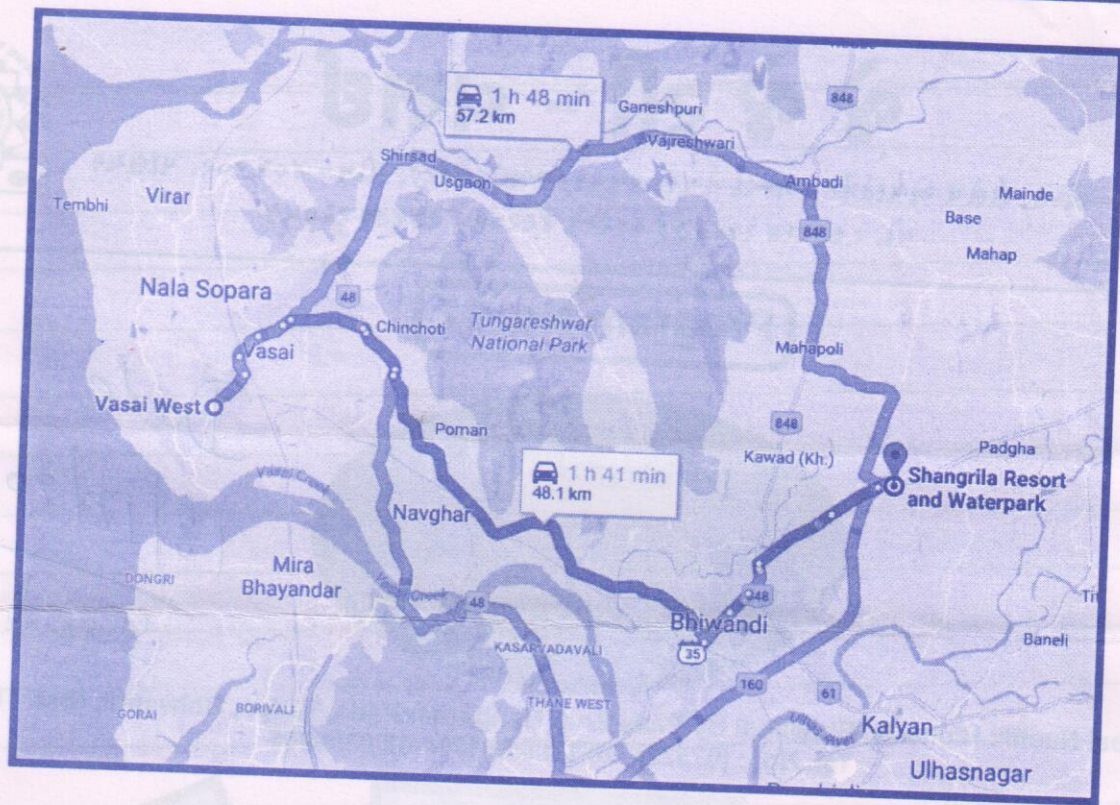

Terms & Conditions :-

1. Bus Charges per person Rs.150/- (Non- Refundable)
2. Car Charges per person Rs.200/- (Refundable)
3. Children up to 3 feet will be allowed as "FREE ENTRY"
4. Above 3 feet Extra Charges would be Rs.900/- per person.
5. Swimming Costumes is Compulsory for Gents.
6. Bus will leave from Ambadi Road, Jain Derasar at 7.00am, Date 18-12-2016.
7. Person coming by car has to reach by 9am. After that no committee will be available outside the resort gate.
8. Water Park Includes : 22 water slides, Artificial waterfall, swimming pool, Rain Dance with DJ Sound & Wave Pool
9. Amusement Park Includes: Mono Rail, Aero Swing, Break Dance, Santa Coach Train, Sun -N Moon, Family Carousel, Zyclone.
10. Children's Amusement Park.
11. Dashing Car with Extra Pay Rs.30/- per person.
12. Resort time 9.00am to 6.00pm, Breakfast (9.00 to 10.00am)
13. Lunch (1.00pm to 3.00pm), Evening Tea / Coffee (4.00pm to 5.00pm)
14. Evening Snacks (5.00pm to 6.00pm)